

# Utah State University Master Plan 2019

September 2019  
Presented by Charles Darnell

Photo courtesy of Jeremy Jensen  
USU Marketing & Communications

# District Planning

- Provide more detail to current Master Plan framework
- Target measurable development within a 10 -20 year timeframe
- Create consensus from multiple stakeholders and infrastructure planning
- Completed:
  - North District Plan (Athletics and Campus Services)
  - Innovation Campus District Plan
  - East Gateway District Plan
  - Utilities Plan
- Future Priorities:
  - Housing Master Plan
  - Central Academic Core District Plan (Science, Engineering, Business)

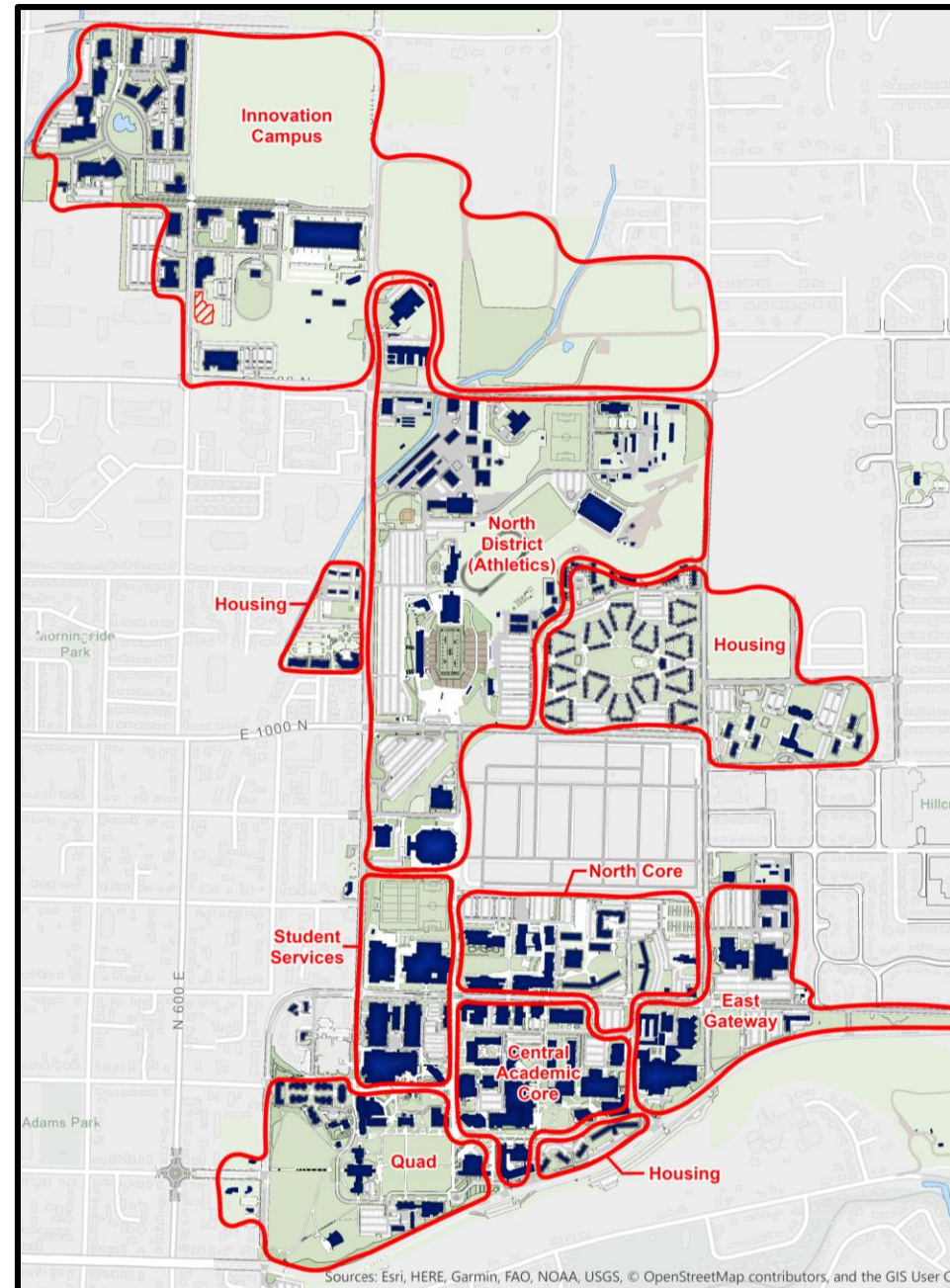

# Statewide Campus Master Plans

## MAP KEY

-  LOGAN CAMPUS
-  USU EASTERN
-  REGIONAL CAMPUSES
-  EDUCATION CENTERS
-  CLASSROOMS WITH SELECT PROGRAM DELIVERY

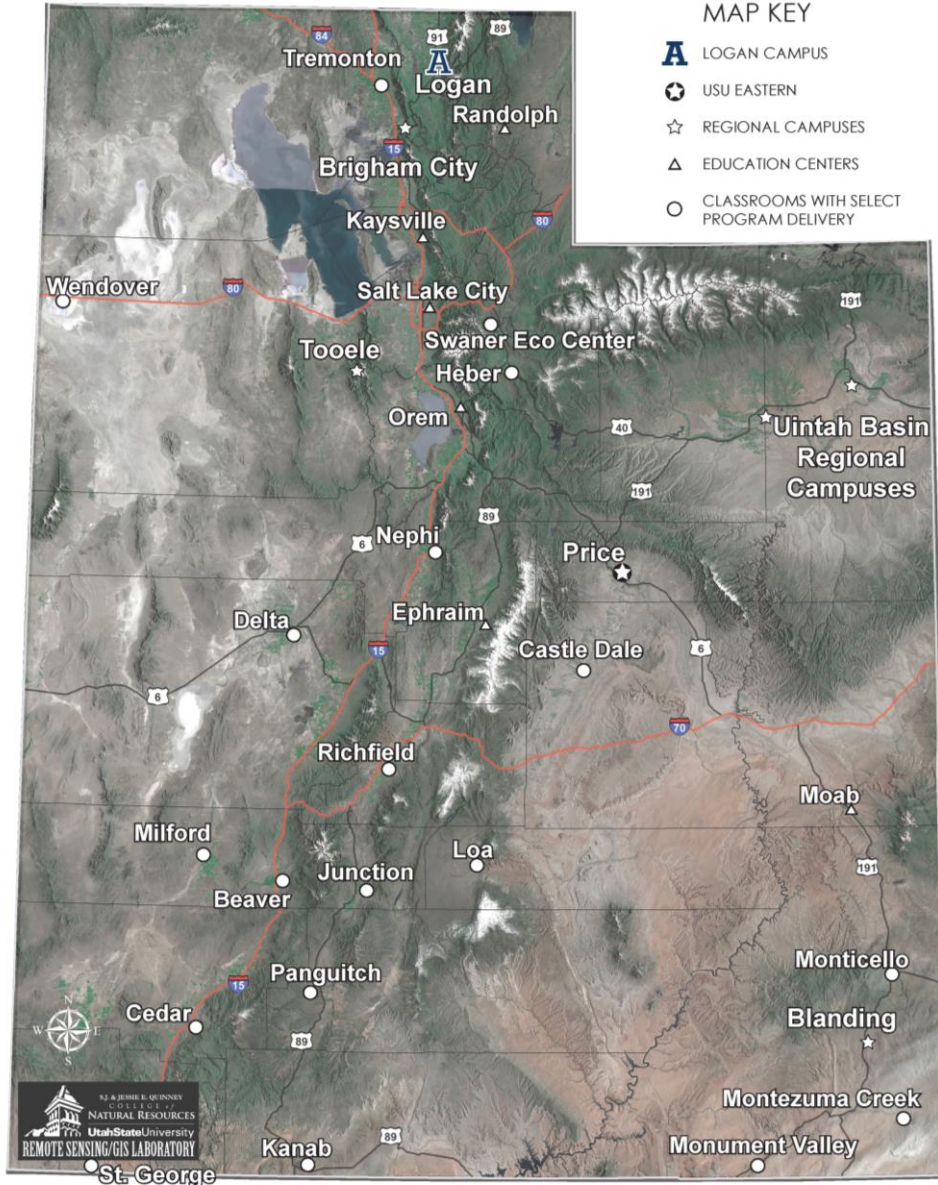

Brigham City Master Plan – 2012

Tooele Master Plan – 2012

Moab Master Plan – 2012

Uintah Basin Master Plan – 2015

USU Eastern Master Plan– 2015

Blanding Master Plan – 2016

USU Botanical Center – Kaysville – 2016

USU Salt Lake Center – Taylorsville - 2019



# Projects Recently Completed



Central Suites Residence Hall

Sorenson Center for Clinical Excellence

Life Sciences Building

Space Dynamics Lab I

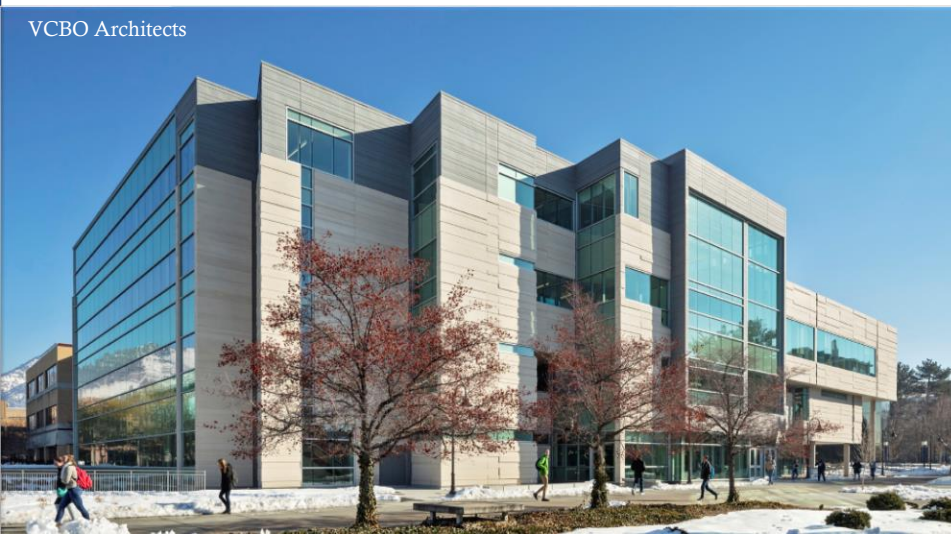

# Projects Recently Completed



Fine Arts Renovation and Addition

Kaysville Education Center Addition

700 North Renovation



# Projects in Design/Construction



Biology and Natural Resources Renovation

Mountain View Residence Hall Replacement

East Parking Terrace

Information Technology Services

Moab Academic



## LEGEND

- EXISTING UNIVERSITY BUILDINGS
- EXISTING UNIVERSITY HOUSING
- BUILDINGS UNDER DESIGN/ CONSTRUCTION
- PROPOSED NEW BUILDING OR RENOVATION

# Five Year Plan

- FY 2020-21
  - Mehdi Heravi Global Teaching and Learning Center

## Future Projects

- Ray B. West Renovation
- Animal Science Renovation
- Health, Physical Education, and Recreation (HPER) Renovation
- Richards/Bullen Residence Hall Replacement
- Central Suites Parking Terrace
- The Junction Renovation

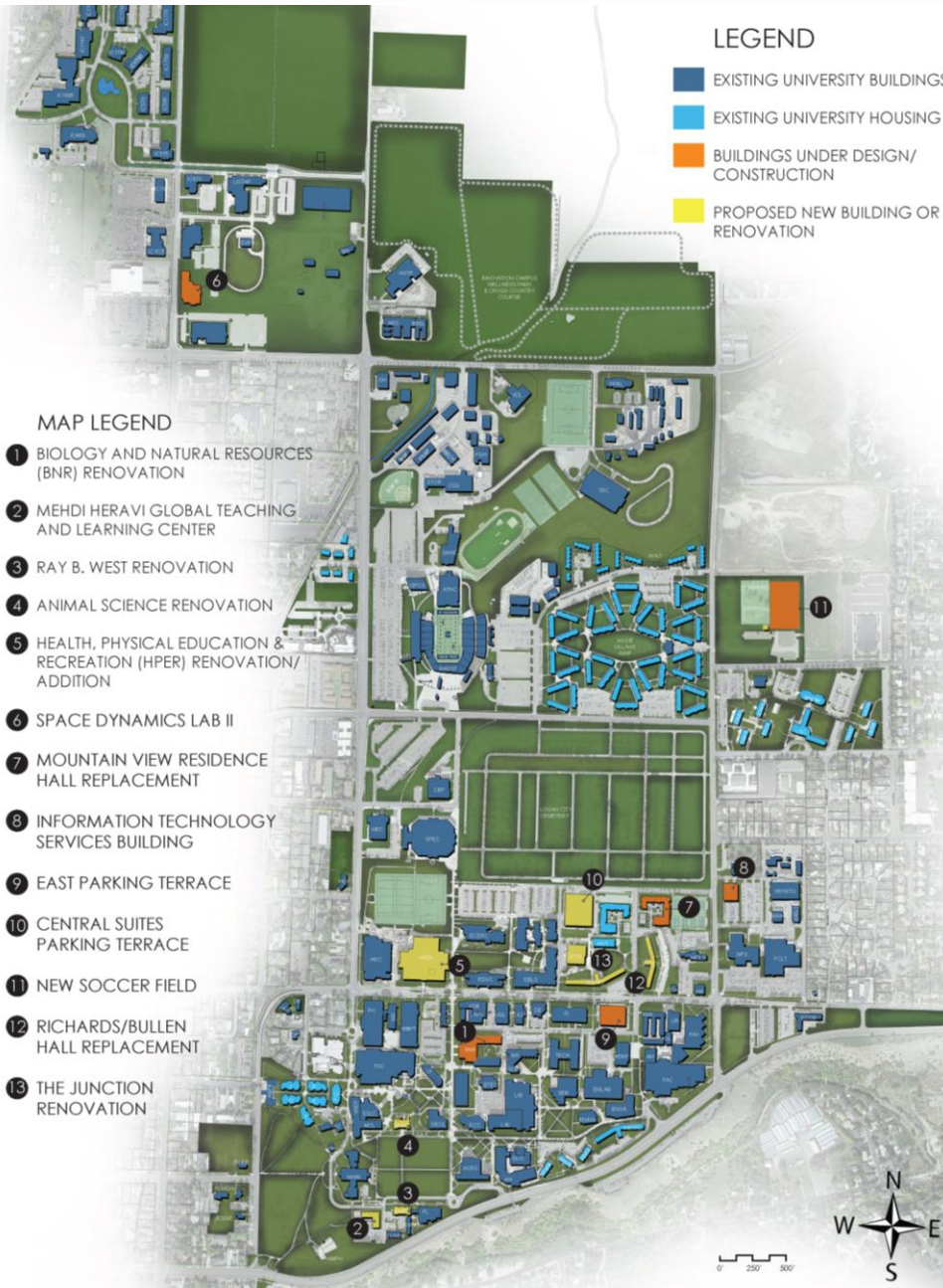

# Capital Development Project Request FY 2020-21



Mehdi Heravi Global Teaching and Learning Center





# Questions?

